

NOTE: SEPTIC TANK DETAIL FOR REFER
DRG. NO. 1356/A

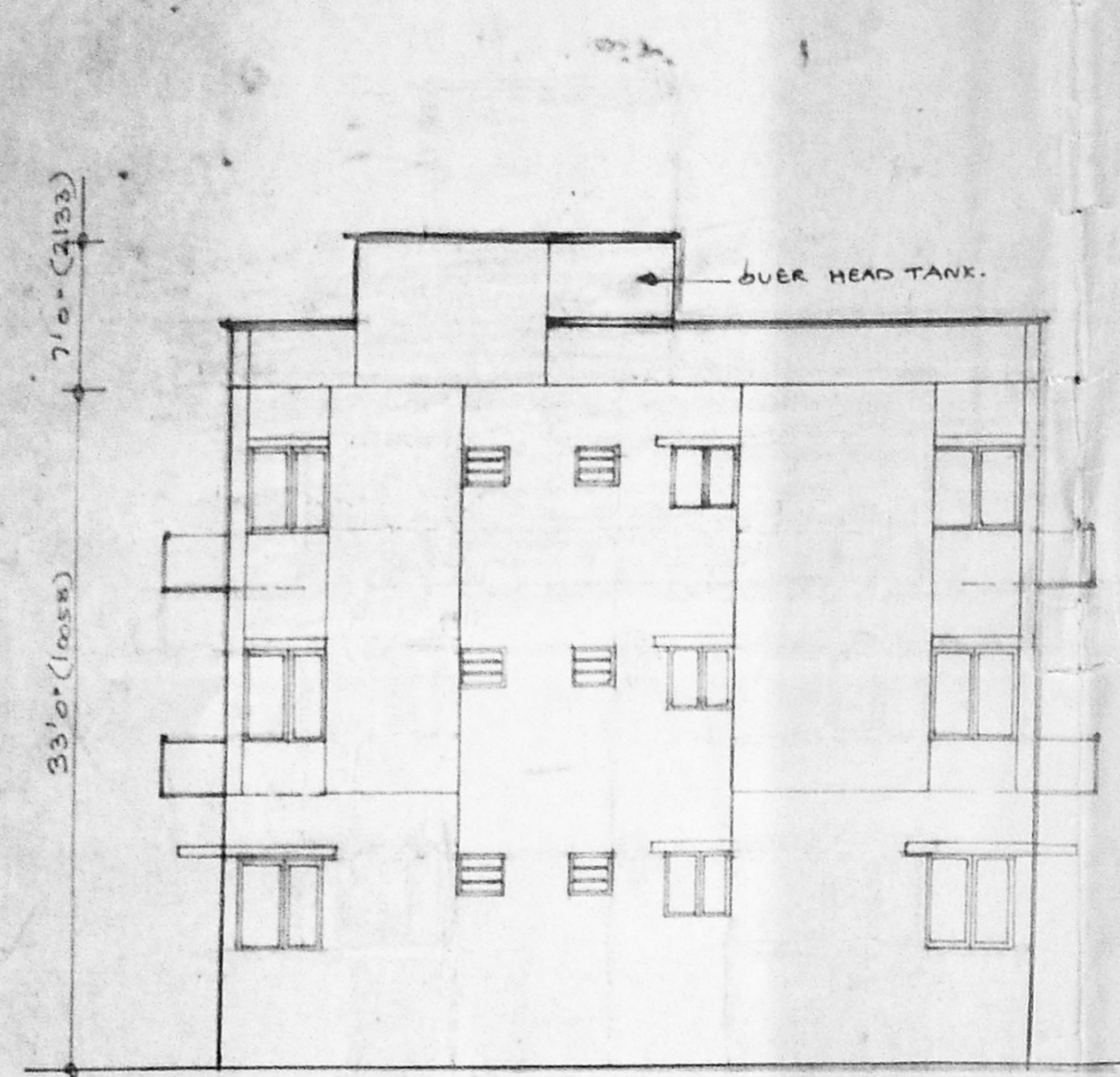

FRONT ELEVATION

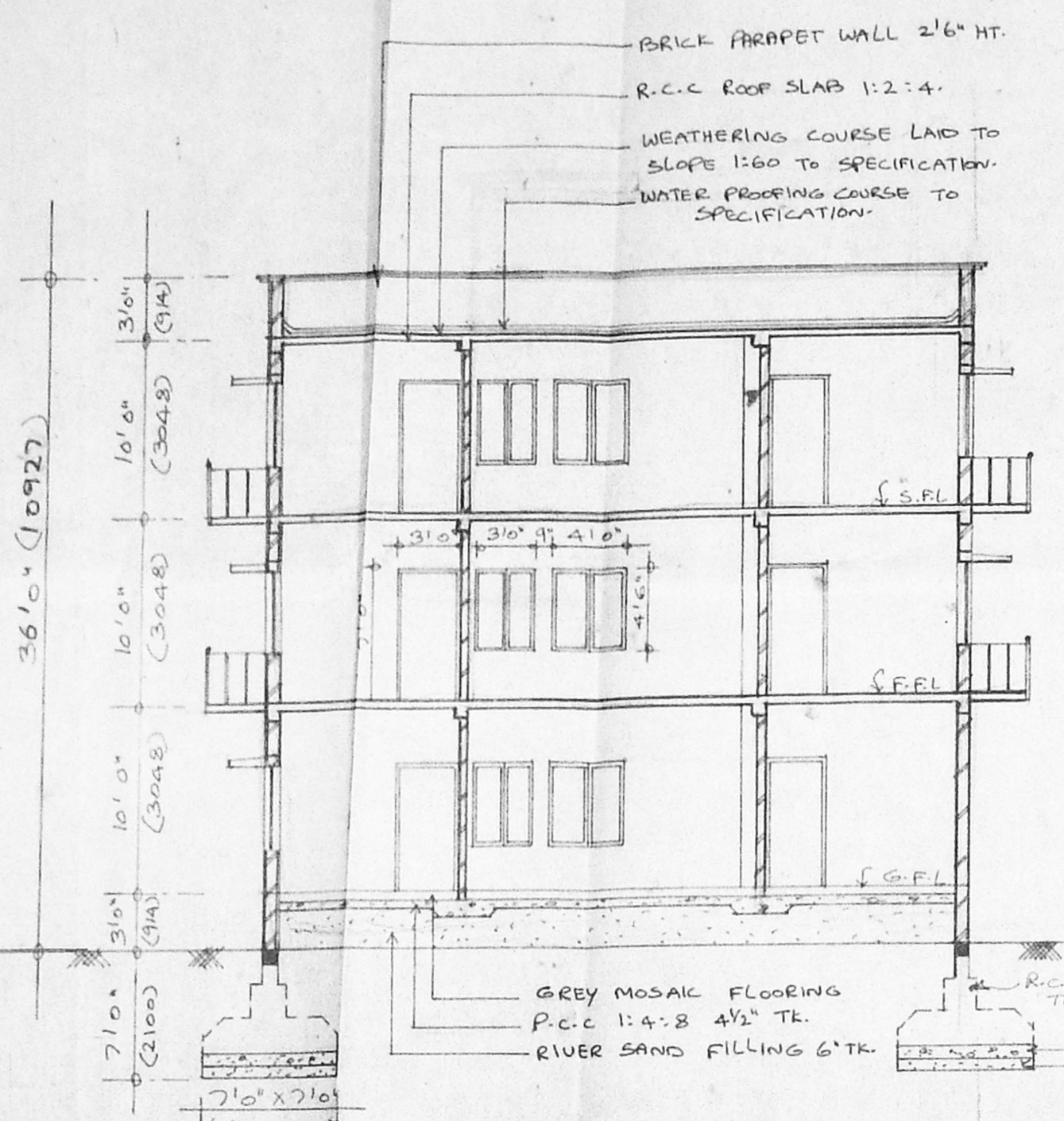

SECTION A A

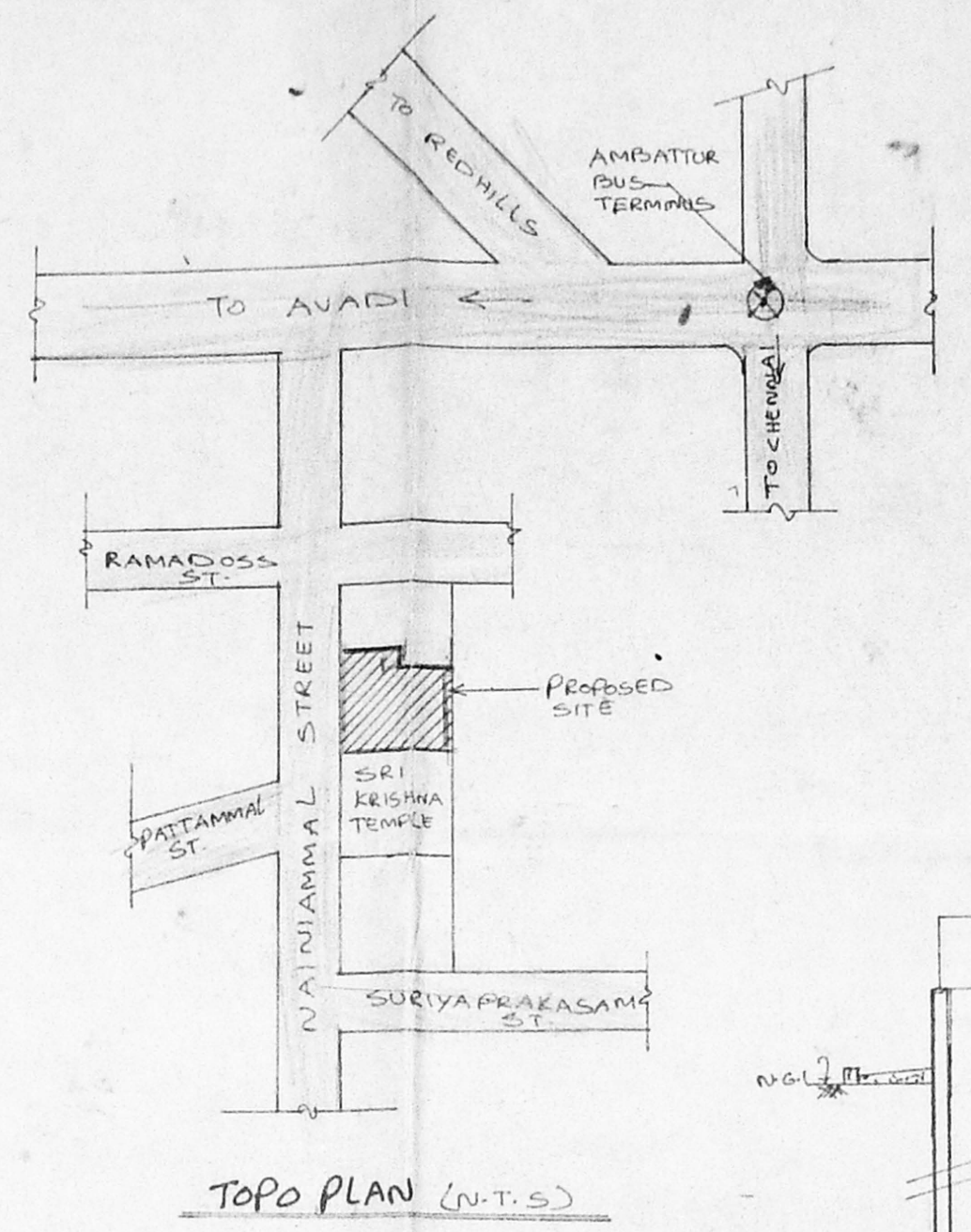

TOPO PLAN (N.T.S)

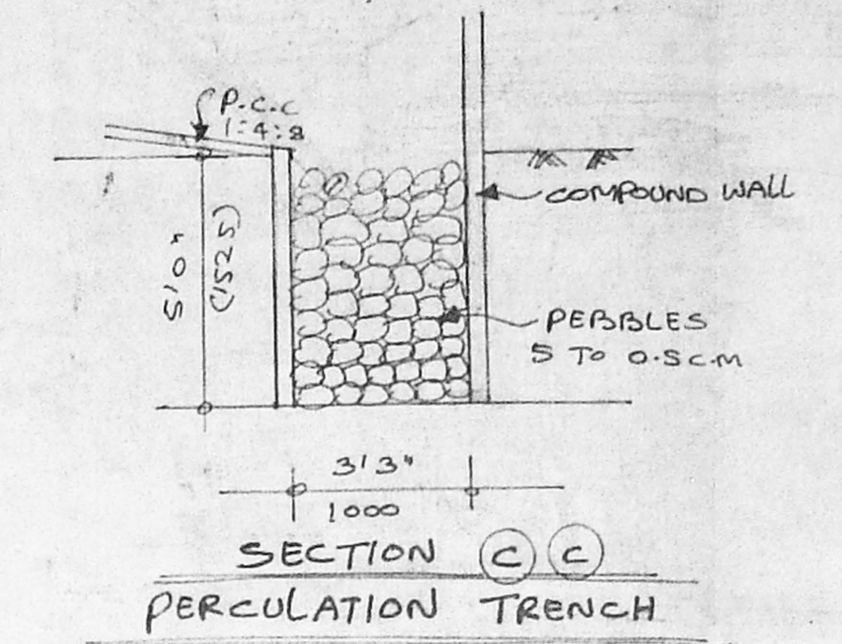

SECTION C C PERCOLATION TRENCH

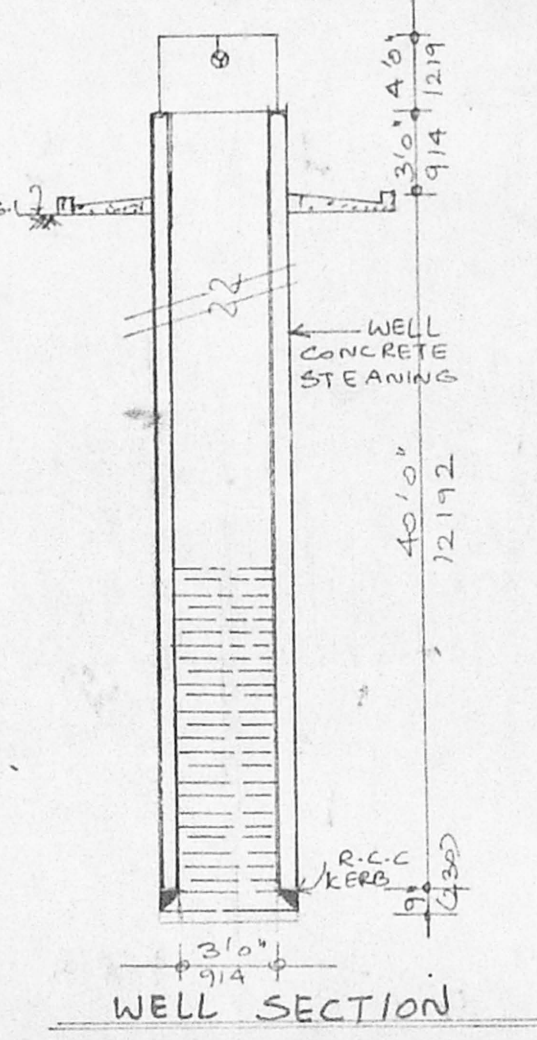

WELL SECTION

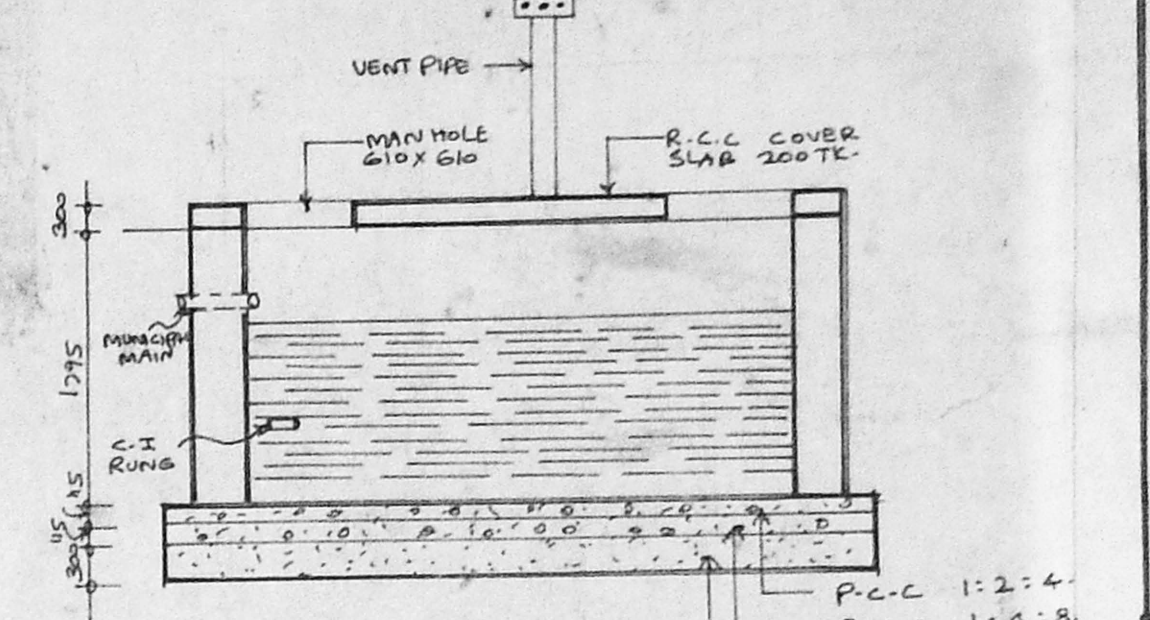

SECTION B B UNDER GROUND WATER SUMP

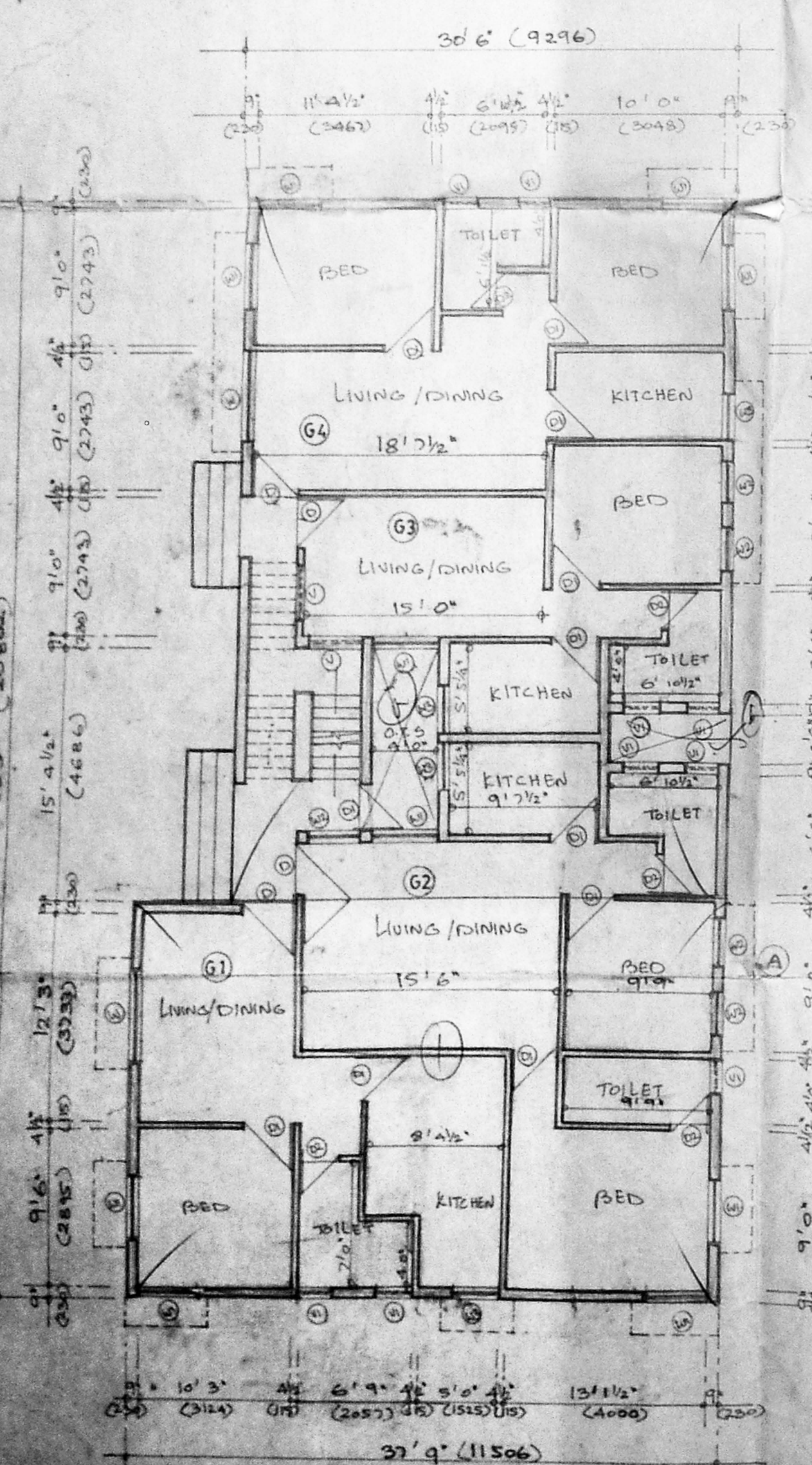

GROUND FLOOR PLAN

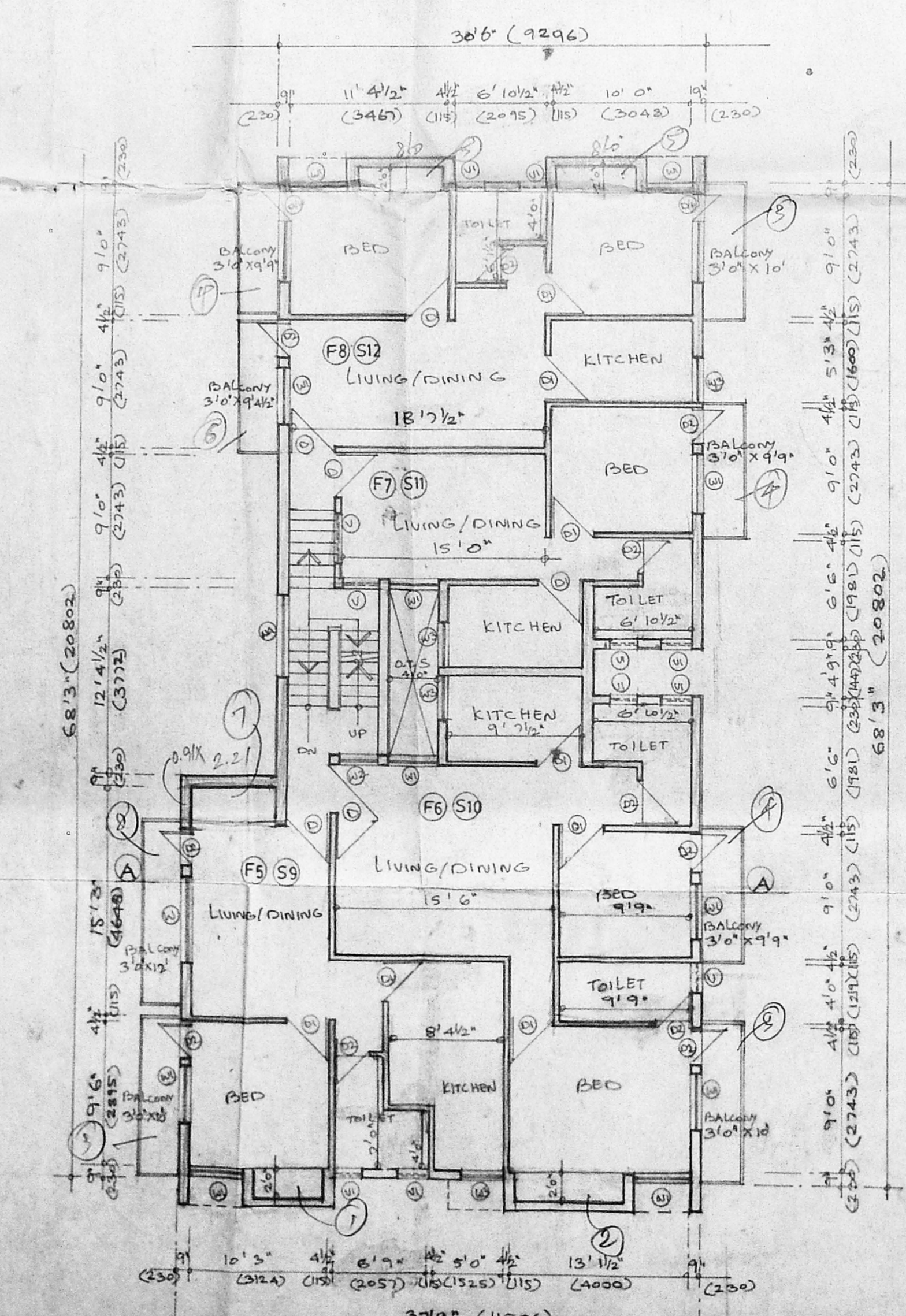

TYPICAL FLOOR PLAN FOR FIRST & SECOND

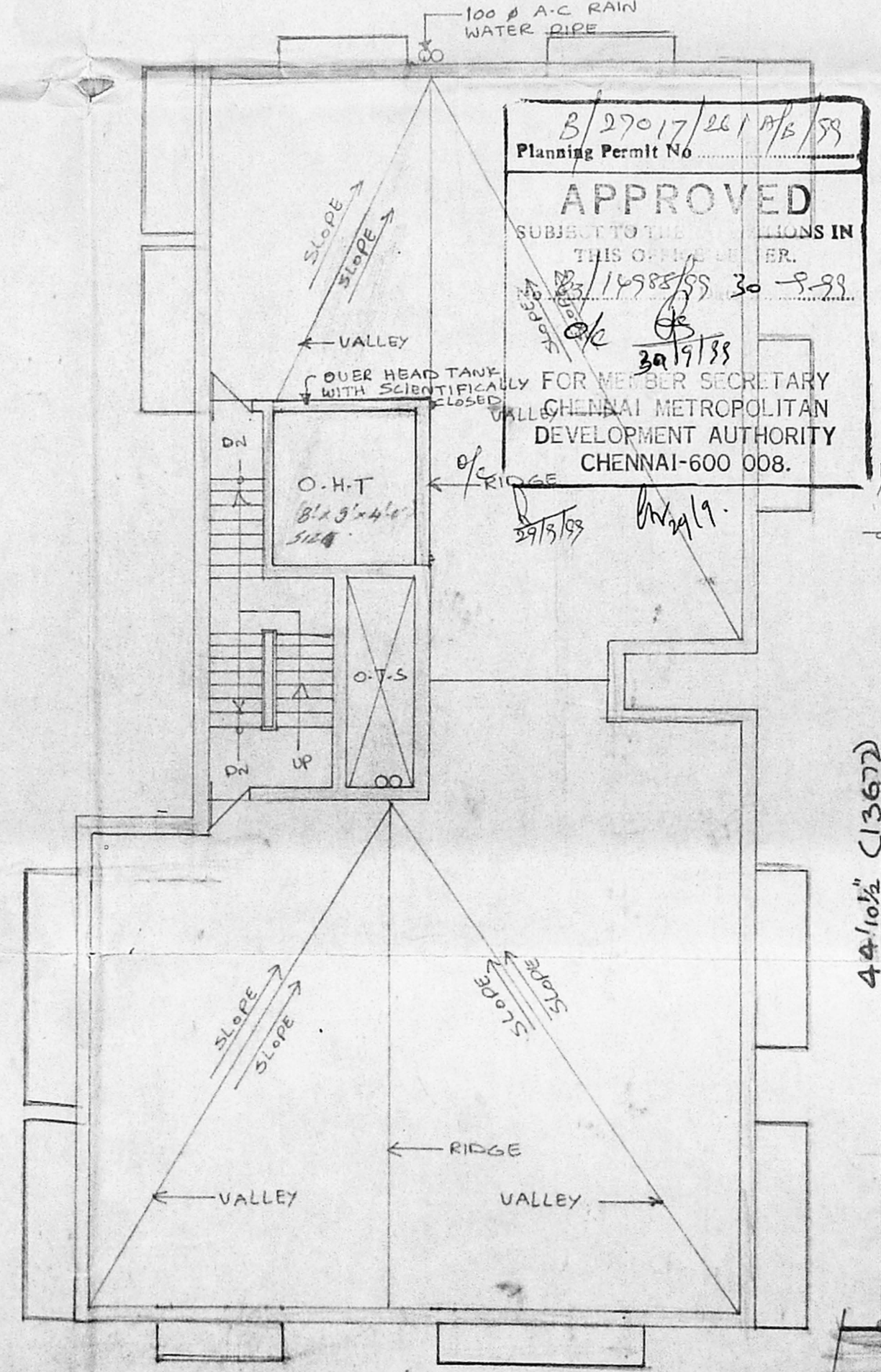

TERRACE FLOOR PLAN

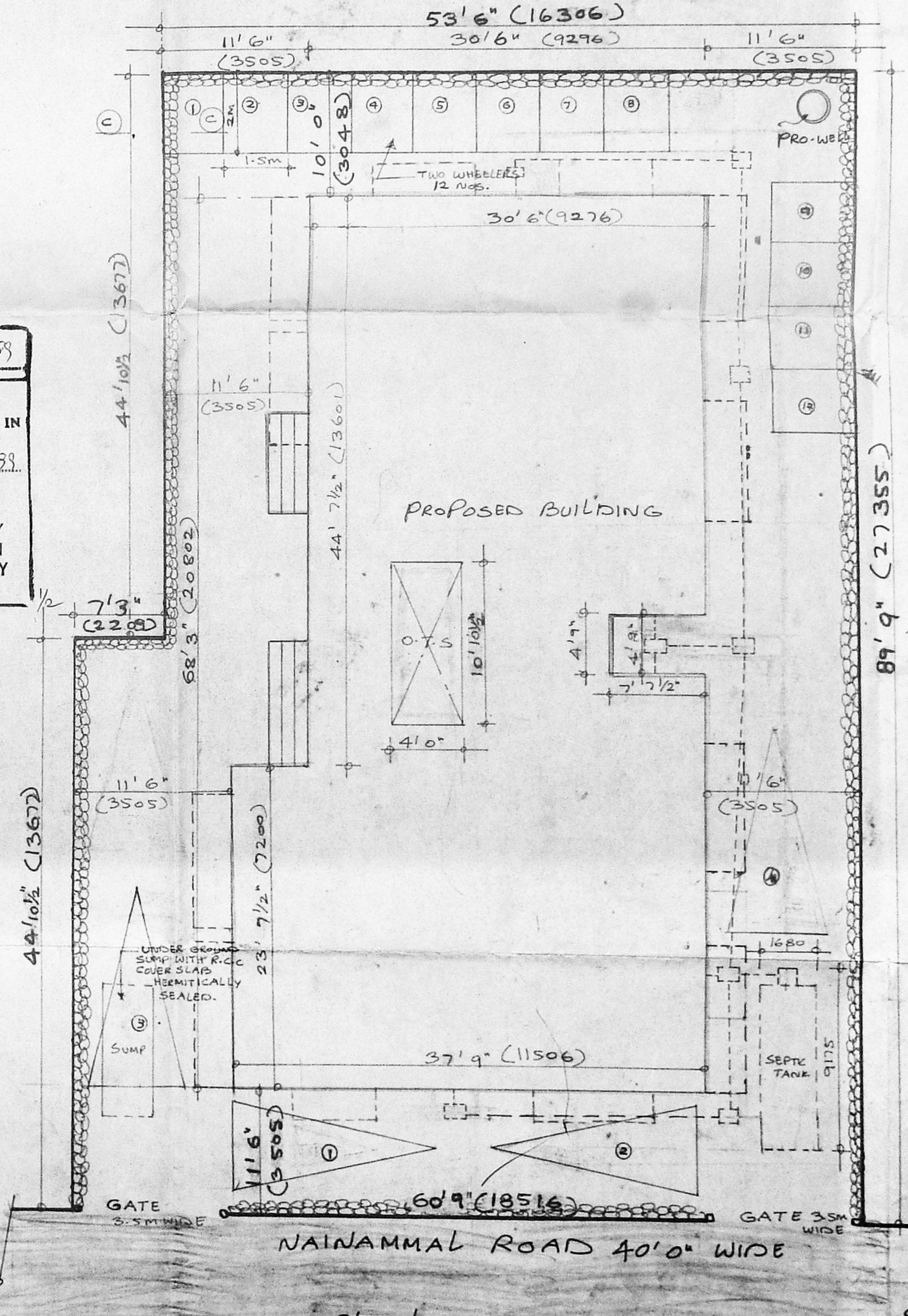

SITE PLAN (1:50)

JOINERIES :-

D	DOOR	990 X 2133
D1		914 X 2133
D2		762 X 2133
W	WINDOW	1228 X 1371
W1		1218 X 1371
W2		914 X 1371
W3		914 X 762
W4		1525 X 1371
V	VENTILATOR	610 X 610
U1		610 X 610
D/W	DOOR/WINDOW	6' X 7'0" + 4'6"

AP.

AREA DETAILS :-

	Sq. Ft	Sq. M.
TOTAL AREA OF THE PLOTS	272613400	5126 476.21
PRO. GROUND FLOOR AREA	2173.19	201.90
PRO. FIRST FLOOR AREA	2500.70	232.32
PRO. SECOND FLOOR AREA	2500.70	232.32
PLOT COVERAGE = 201.90		
476.21 x 100 = 42.40%		
F.S.I = 201.90 + 232.32 + 232.32 = 1.40		
476.21		
F.S.I = 1.40		

LEGEND :-
BOUNDARY SHOWN THUS: [Symbol]
PROPOSED BUILDING SHOWN THUS: [Symbol]
ROAD SHOWN THUS: [Symbol]

SPECIFICATION :-
FOUNDATION: BRICK FOOTINGS IN C.M 1:5 OVER 300 mm TR P.C.C. MAT 1:4:8.
SUPER STRUCTURE: BRICK WALL CM 1:5 AND R.C.C. LINTELS, SUNSHADES AND SLABS IN C.C MIX 1:2:4.
PLASTERING: BRICK WALL SURFACES WILL BE PLASTERED WITH C.M 1:5 AND R.C.C SURFACES WITH C.M 1:3.
WEATHERING COURSE: BRICK TERRY LIME CONCRETE LAID TO SLOPE TO 1 IN 60 ON THE TERRACE.
WATER PROOFING: LAYING PRESSED CHAMBER BURNT CLAY TILES SET IN C.M 1:3 MIXED WITH 5% CRUDE OIL AND POINTING WITH C.M 1:1 MIXED WITH CRUDE OIL.
PAINTING: CEILING WILL BE WHITE WASHED AND ALL OTHER PLASTER SURFACES OF WALLS, SUNSHADES WILL BE CEMENT PAINTED. ALL WOODEN JOINERIES WILL HAVE ONE COAT OF PREMIER AND TWO COAT OF SYNTHETIC ENAMEL PAINT.
JOINERIES: ALL DOORS AND WINDOWS ARE OF COUNTRY WOOD FRAME WITH AND SHUTTERS.

PROPOSED APARTMENTS AT PLOT NO. 99 AND 100. AT SURVEY NO. 604/2. NAINAMMAL STREET, KRISHNAPURAM, AMPATTUR, CHENNAI-53.

DRN: U.S.J. DATE: 3.4.99
CKD: SCALE: 1:50

M. CHICHEMBARAM
ARCHITECTS, STRUCTURAL CONSULTANTS AND INTERIOR DESIGNERS.
PLOT NO. 1, SATH SANGAM STREET, NORTH PARK ROAD, VENKATAPURAM, AMPATTUR, CHENNAI-53. Ph: 8350 692.

M. CHICHEMBARAM M.C. RAJA MUTHAIAN
M.I.E., M.I.S.E., M.I., STRUCT. ARCH., P.A.A.
E(LND), D.C., TECH., C.E.P.

DRG. NO. 1356

APPROVED
FOR MEMBER SECRETARY
CHENNAI METROPOLITAN
DEVELOPMENT AUTHORITY
CHENNAI-600 008.

SIGNATURE OF OWNER
M. MOHAN
LICENCED SURVEYOR
CORPORATION OF MADRAS
AVADI AMPATTUR TOWN SHIP
TANA N. GAR PLAZA, SHOP NO. 16, 1st FLOOR,
CHENNAI-53

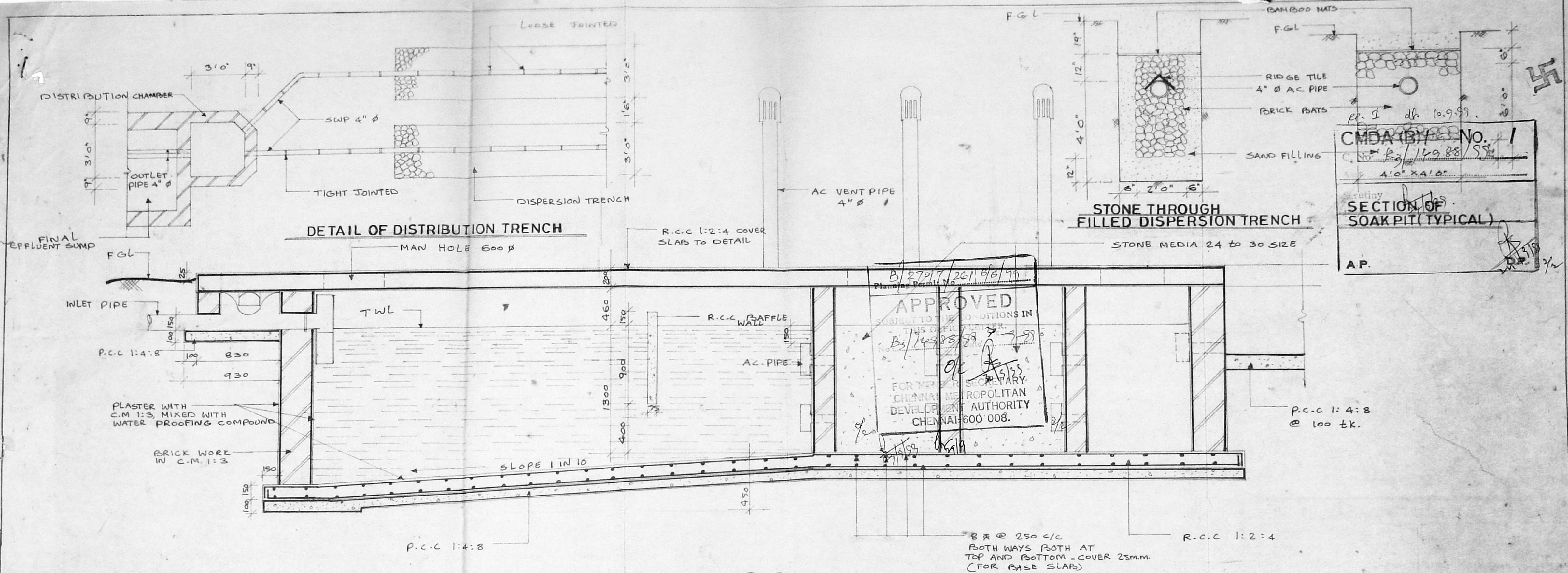

SECTION A-A

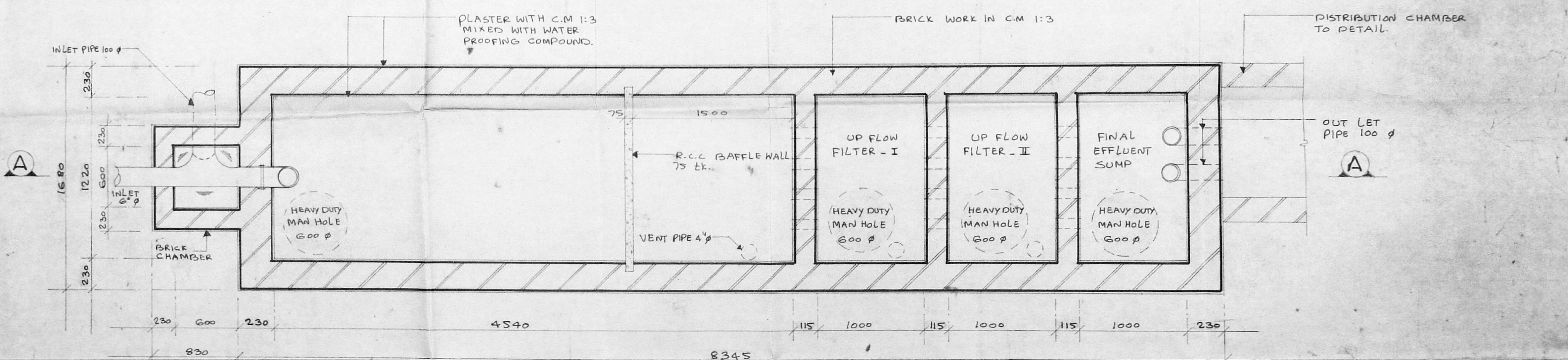

PLAN OF SEPTIC TANK

<p>PROPOSED APARTMENTS AT PLOT NO. 99 AND 100 - AT SURVEY NO: 604/2. NAINIAMMAL STREET, KRISHNA PURAM, AMBATTUR, CHENNAI -53.</p>	<p>M. CHIDHEMBARAM ARCHITECTS, STRUCTURAL CONSULTANTS AND INTERIOR DESIGNERS. PLOT NO. 1. SATH SANGAM STREET, NORTH PARK ROAD, VENKATAPURAM, AMBATTUR, CHENNAI -53. Ph: 63 50 632.</p>
	<p>M. CHIDHEMBARAM M.C. RAJA MUTHAIAH M.T.E., M.L.S.E., M.I., STRUCT. B.Arch., D.A.B., E.CIND., P.C., TECH., C.C.P.</p>
<p>SEPTIC TANK DETAILS</p>	
<p>PRN: V. Sudu CKD:</p>	<p>DATE: 4.4.99 SCALE: 1" 6' 0" ; N.T.S</p>
<p>DRG. NO. 1356/A</p>	

M. MOHAN
 LICENCED SURVEYOR
 CORPORATION OF MADRAS,
 AVADI, AMBATTUR TOWN SHIP,
 G.R. PLAZA, SHOP NO. 15, 1ST FLOOR,
 47, Hind Avenue, MADRAS-40 (T.N.H.B.)